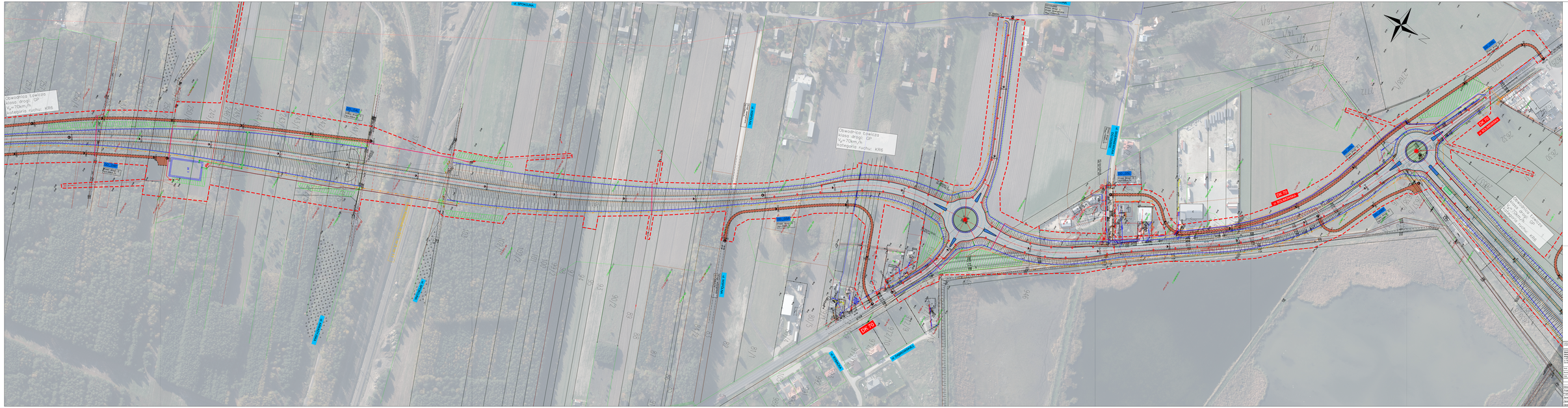
Obwodnica Łowicza
klasa drogi: GP
V_{pr}=70km/h
kategoria ruchu: KR6
DK 70
DK 70
DK 70